

19/00713/FUL

Extend existing dropped kerb by 3m along the front of property in order to allow wider driveway access

385 Stourbridge Road, Catshill

Recommendation: grant with conditions

Site Location

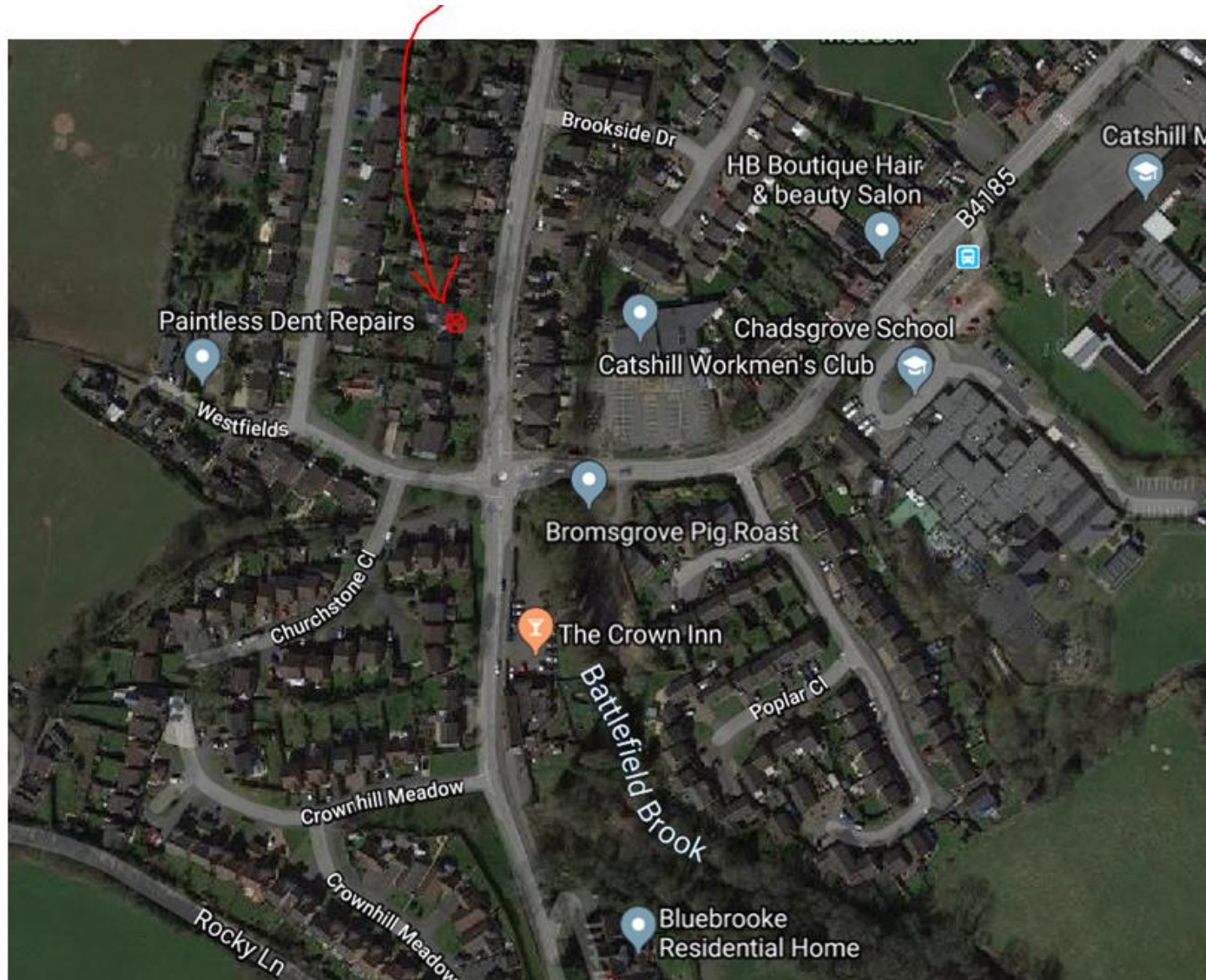

Location

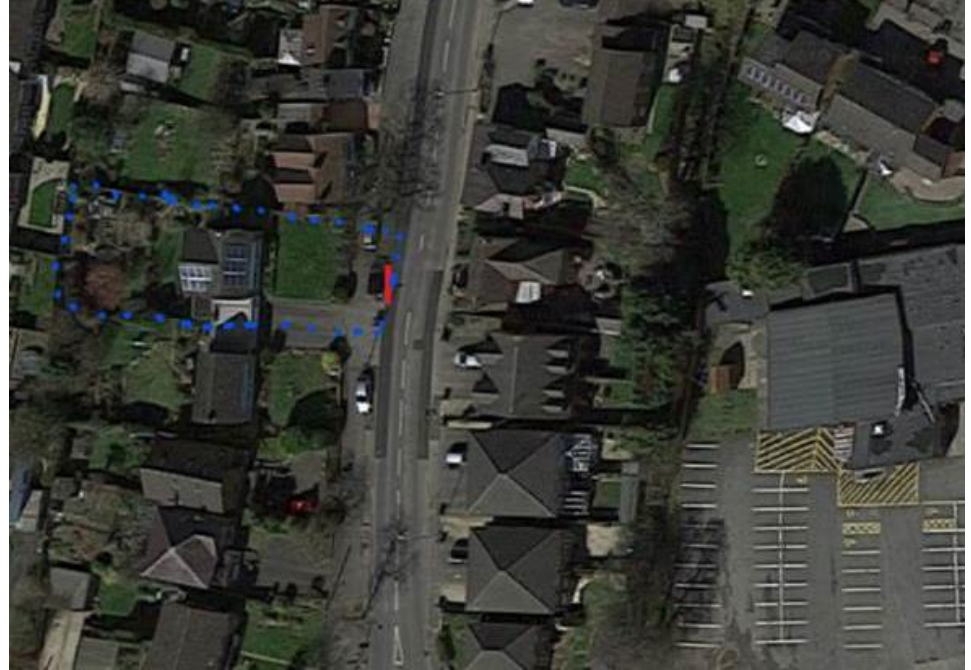

Existing Site Location Plan

Streetscene 1



Streetscene 2



Existing (left) and proposed (right) site plans

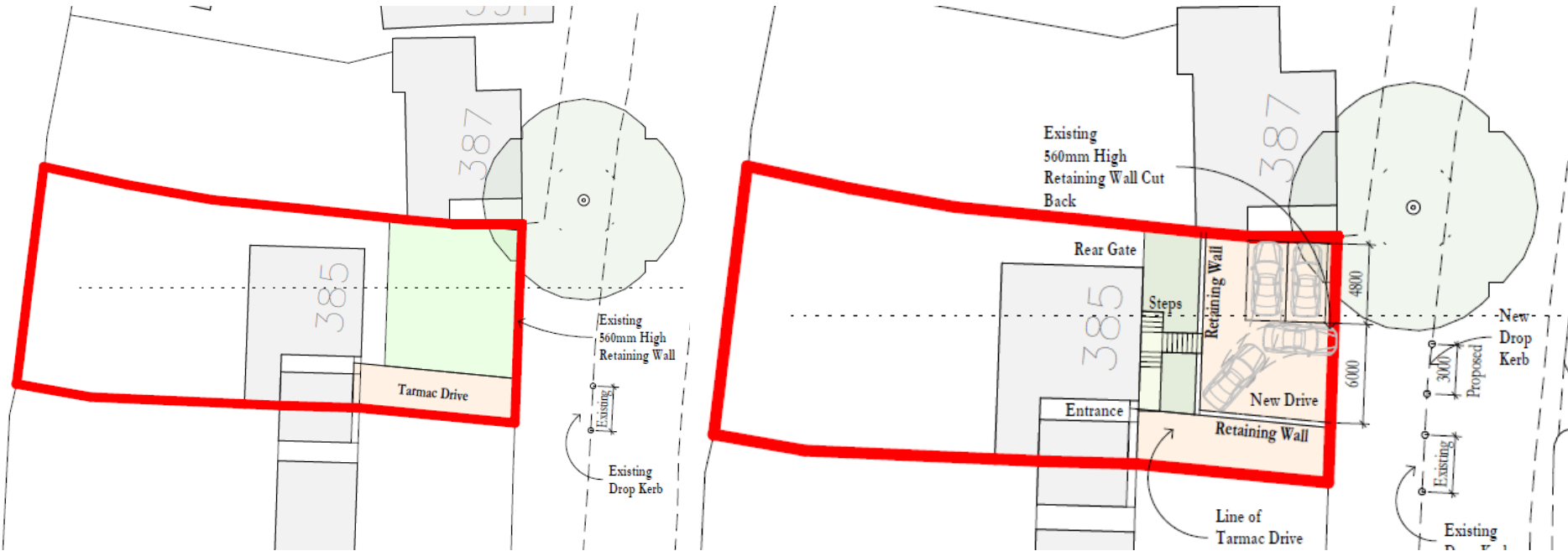

Proposed section

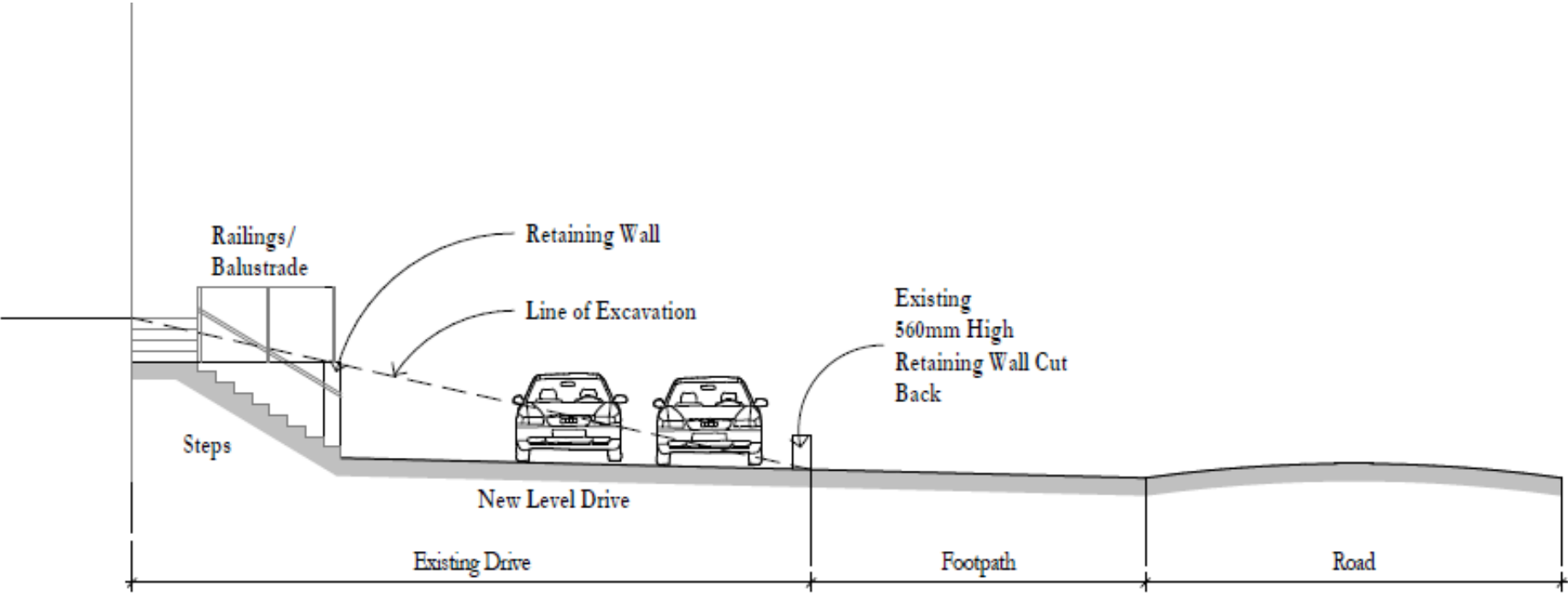

Proposed Section

1 : 100